





PLAN SHOWING THE PROPOSED MANAGEMENT TRAINING CUM OFFICE BUILDING AT NEW DOOR NO. 240, OLD DOOR NO. 715 & 716, PATNAM ROAD CHENNAI 600006, OLD S.NO.35/1 AND R.S.NO. 35/162, BLOCK NO-6, NUNOBANKS VILLAGE, EGMORE TALUK, DIVISION 14, ZONE 1X

சு.ந.தாய்வழி  
 தி.உ. 22/12/16  
 கு.தி.அ.

3 THIRD FLOOR PART PLAN  
 1:100

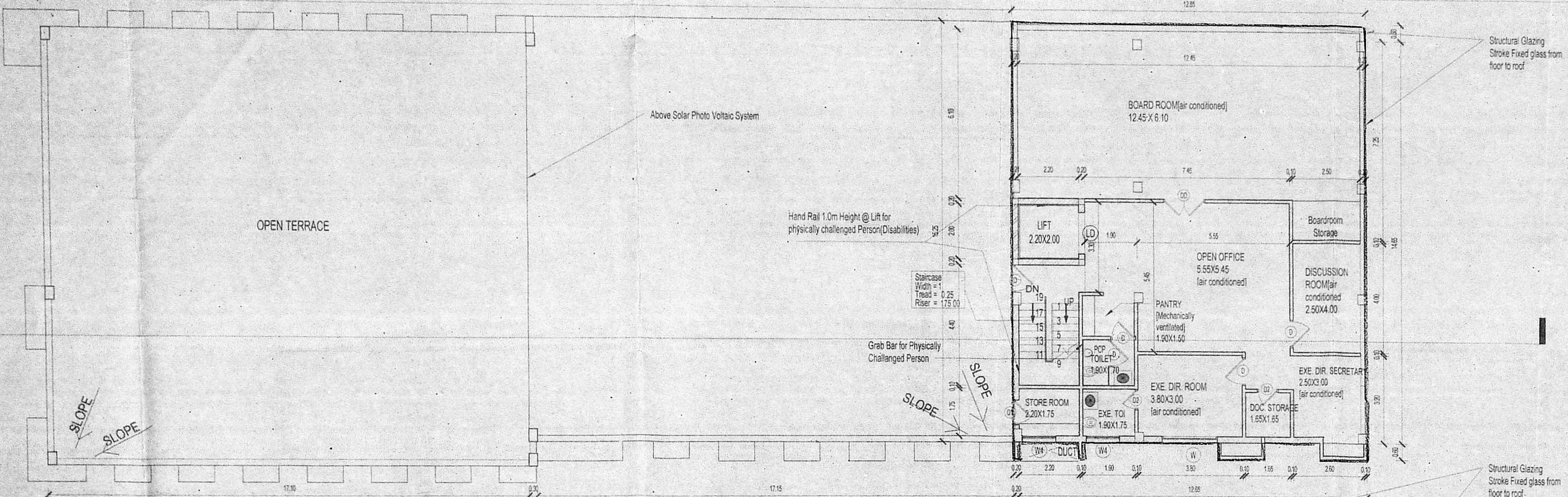

2 SECOND FLOOR PLAN  
 1:100

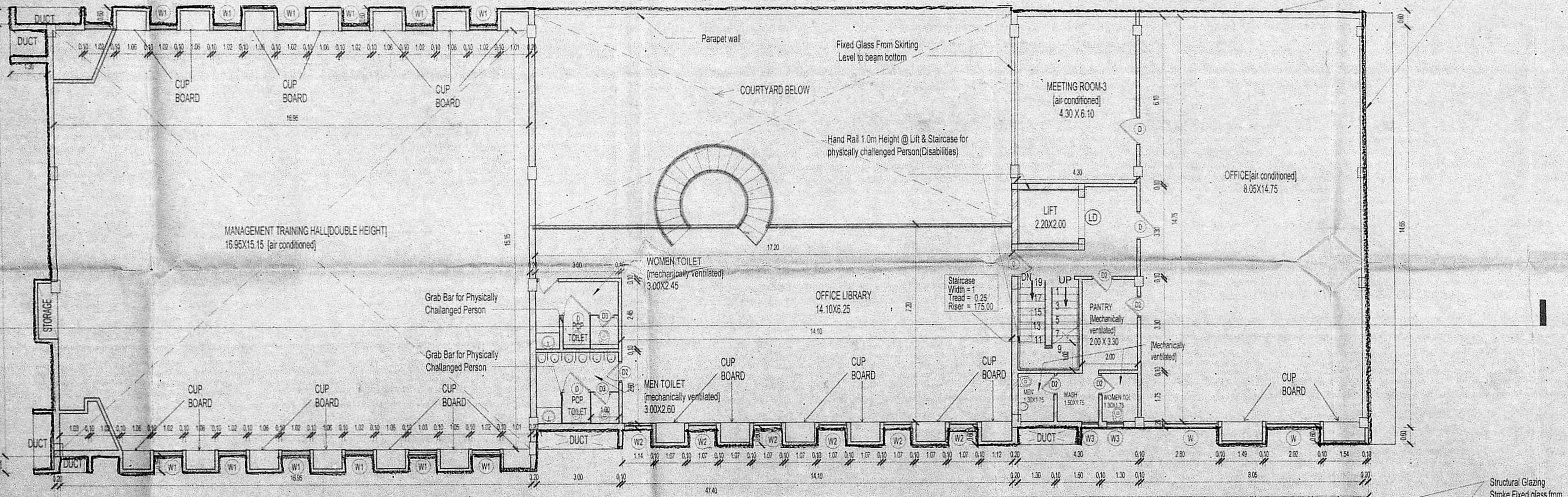

1 FIRST FLOOR PLAN  
 1:100

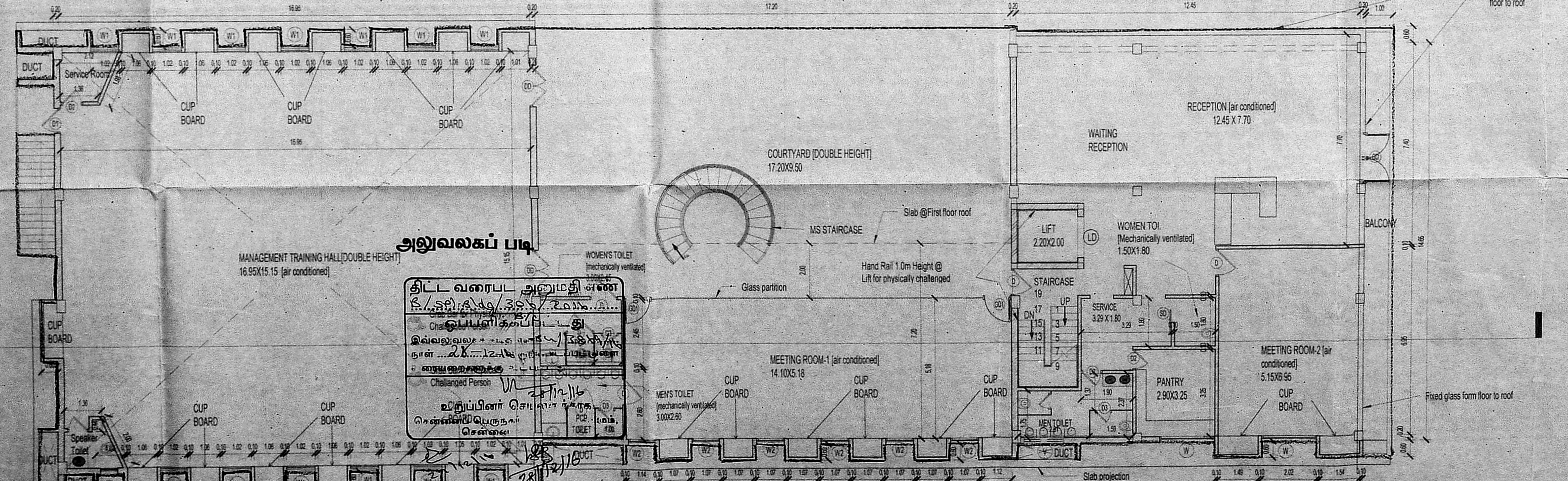

Door Schedule

Type	Comments	Description	Width	Height
D				2.4
D1		DOOR	0.9	2.1
D2		DOOR	0.75	2.1
D3		DOOR	0.6	2.1
D4		DOUBLE SHUTTER DOOR	1.5	2.4
D5		DOUBLE DOOR	1.75	2.4
D6		GLASS DOOR	1.80	2.4
D7			2.2	3
D8		SLIDING DOOR	0.9	3

Window Schedule

Type	Comments	Description	Width	Height
IG		GRILL	2	1.55
IV		VENTILATOR	1.5	0.9
W		WINDOW	2	2.1
W1		WINDOW	1	5.3
W2		WINDOW	1	2.1
W3		WINDOW	0.5	1.5
W4		WINDOW	1.2	1.5

SPECIFICATION

FOUNDATION : P.C.C. 1:4:8 Mix 6" thick, sand filling 6" thk. with R.C.C. Framed structure with M20

SUPER STRUCTURE : Block work in cement mortar 1:5 mix

R.C.C WORKS : M20 concrete to be used.

WEATHERING COURSE : Brick jolly in lime conc. with pressed tiles on top.

FLOORING : Ceramic tile flooring

WOOD WORK : Teak wood/country wood doors and windows

COLOUR CODE REFERENCE

Proposed shown thus

Road shown thus

Site shown thus

Drawn by JK Checked by

Approved by

Drp.no 15035

Scale 1:100

Date 22.12.16

SANCTION DRAWING  
 FIRST, SECOND & PART OF THIRD FLOOR PLAN

CLIENT/AUTHORIZED SIGNATURE

Up Capt R VIJAYARUNJAN  
 Executive Director

ARCHITECT

PAVITHRA SRI PRAKASH  
 CA/2006/35393

No. SHILPA ARCHITECTS  
 PLANNERS DESIGNERS PVT. LTD.  
 No. L 20, V.S.I. Estate,  
 Thiruvanniyur, Chennai-600 041.

shilpa

ARCHITECTS PLANNERS DESIGNERS PVT LTD  
 "The Misa"  
 L20, Dr. MS Estate, Thiruvanniyur, Chennai 600 041  
 Phone: 944 3324212 / 4335 8331 / 4398306  
 Email: studio@shilpaarchitects.com  
 Web site: www.shilpaarchitects.com



2  
20/12/16  
அலுவலகப் பிடி  
சென்னை  
26/12/16  
உ.தி.அ

3/3  
PLAN SHOWING THE PROPOSED MANAGEMENT TRAINING CUM OFFICE BUILDING AT NEW DOOR NO. 240, OLD DOOR NO. 715 & 716, PATHARI CHENNAI 600006, OLD S.NO.35/1 AND R.S.NO. 35/162, BLOCK NO-6, NUNGAMBAKKAM VILLAGE, EGMORE TALUK, DIV-111, ZONE 1X.

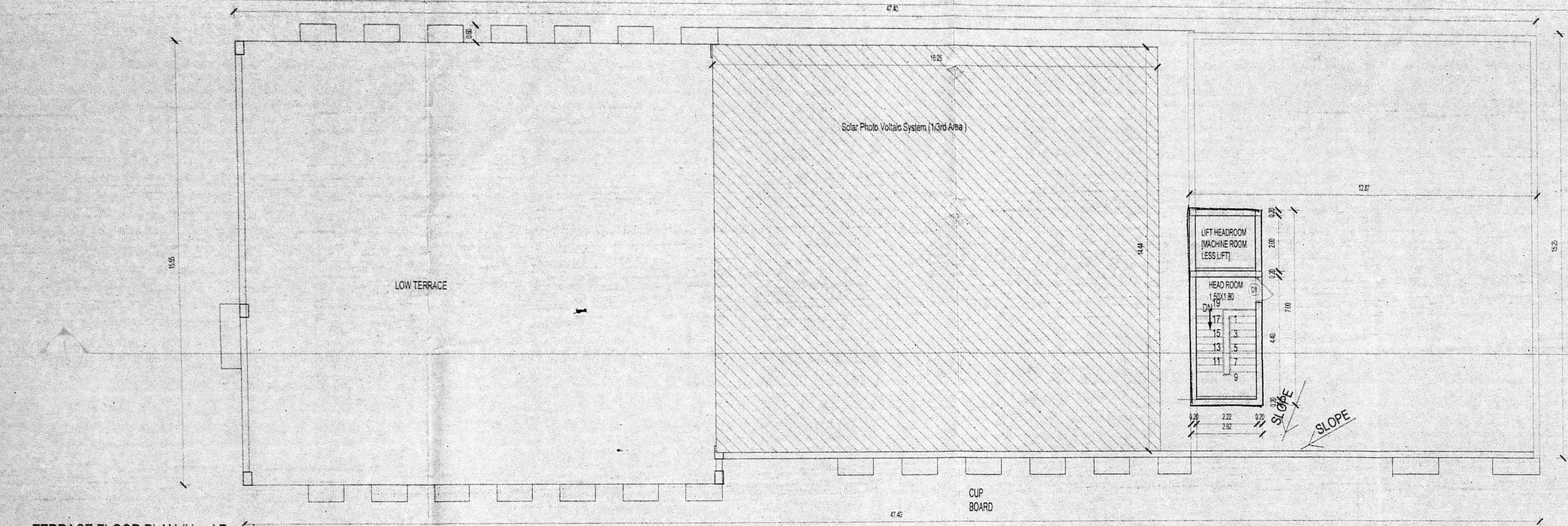

2 TERRACE FLOOR PLAN (Head Room) 1:100

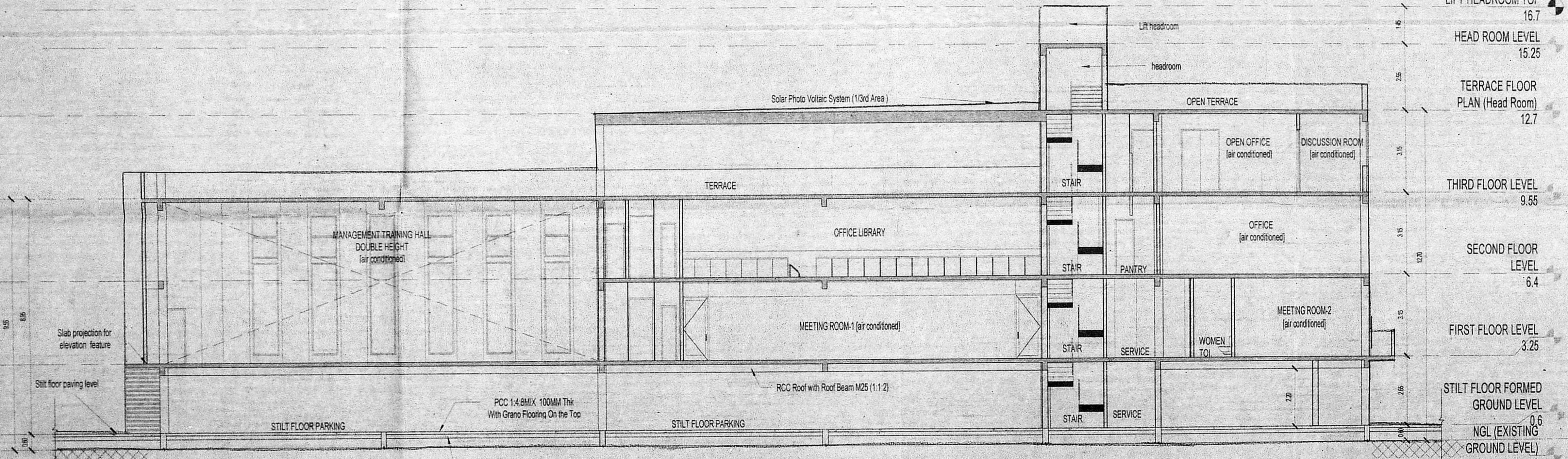

Section 2 1:100

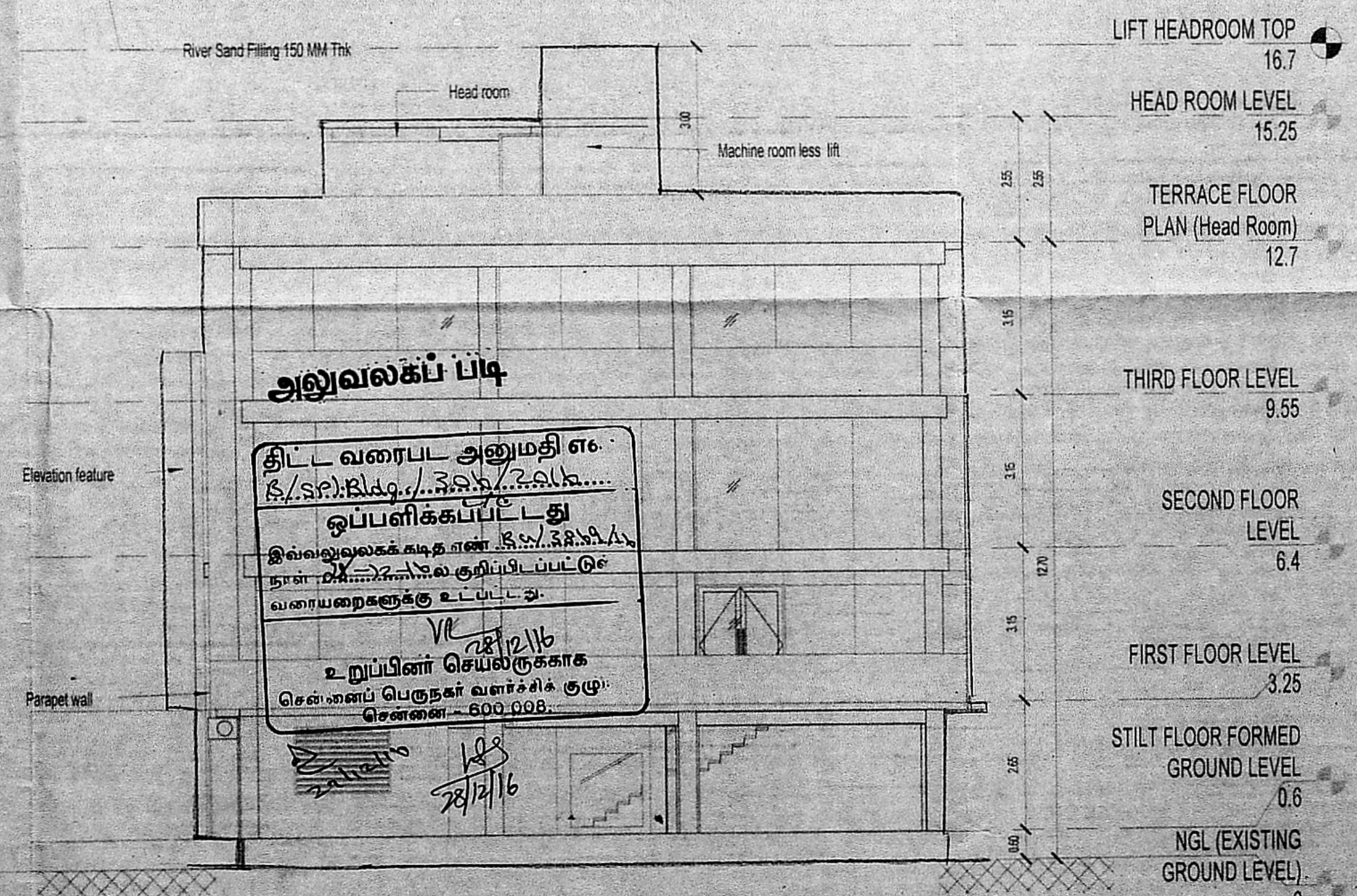

3 FRONT ELEVATION 1:100

**SPECIFICATION**

FOUNDATION	P.C.C. 1:4:8 Mix 6" thick, sand filling 6" thk. with R.C.C. Framed structure with M20
SUPER STRUCTURE	Block work in cement mortar 1:5 mix.
R.C.C WORKS	M20 concrete to be used.
WEATHERING COURSE	Brick jolly in lime conc. with pressed tiles on top.
FLOORING	Ceramic tile flooring.
WOOD WORK	Teak wood/country wood doors and windows

**COLOUR CODE REFERENCE**

Proposed shown thus	
Road shown thus	
Site shown thus	

Drawn by JK Checked by  
Approved by  
Drg.no 15035  
Scale 1:100  
Date 22.12.16



**SANCTION DRAWING  
TERRACE FLOOR PLAN**

CLIENT/AUTHORIZED SIGNATURE  
  
Gp Capt R. VIJAYAKUMAR  
Executive Director

ARCHITECT  
PAVITHRA SRI PRAKASH  
CA/2005/35393  
No. SHILPA ARCHITECTS  
PLANNERS DESIGNERS PVT. LTD.  
No. 120, V.S.I. Estate,  
Thiruvanniyur, Chennai-600 02

**shilpa**  
ARCHITECTS PLANNERS DESIGNERS PVT. LTD.  
"The Mada"  
120, Dr. V.S.I. Estate, Thiruvanniyur, Chennai 600 041.  
Phone: 044 24542162 / 4335 8531 / 42906536  
Email: studio@shilpaarchitects.com  
Web site: www.shilpaarchitects.com

NOTE: NO OHT PRESSURISED PUMP TO BE USED